

SOFTLY, AS IN A MORNING SUNRISE

1ST E♭ ALTO SAXOPHONE

Words by OSCAR HAMMERSTEIN II
Music by SIGMUND ROMBERG
Arranged by DAVE RIVELLO

TEMPO ♩ = 90 STRAIGHT EIGHTHS

© 1928 (Renewed) WARNER BROS. INC.

Rights for the Extended Renewal Term in the United States Controlled by
WARNER BROS. INC. and BAMBALINA MUSIC

This Arrangement © 2007 WARNER BROS. INC. and BAMBALINA MUSIC

All Rights Reserved including Public Performance

To purchase a full-length recording of this piece, go to alfred.com/downloads

45 LATIN

SOLO BREAK - OPT. AD LIB.
Ami6/9

Bmi7(b5) E7(#9) Ami6/9 Bmi7(b5) E7(#9) Ami6/9

Bmi7(b5) E7(#9) Ami6/9 Bmi7(b5) E7(#9) Ami6/9

Bmi7(b5) E7(#9) Ami6/9 Bmi7(b5) E7(#9) Ami6/9 Ami9

70 SWING FEEL
Dmi11 G9sus ENO SOLO Cmaj9

78 LATIN

86 LONG FALL

CODA

SOFTLY, AS IN A MORNING SUNRISE

1ST Bb TENOR SAXOPHONE

Words by OSCAR HAMMERSTEIN II
Music by SIGMUND ROMBERG
Arranged by DAVE RIVELLO

TEMPO $\text{♩} = 90$ STRAIGHT EIGHTHS

1 2 3 4

5 6 7 8 9 10 11

21 22 23 24 25

26 27 28 29 30 31

32 33 34 35 36

37 38 39 40 41

42 43 44 45 46 47

47 48 49 50 51 52

54 55 56 57

© 1928 (Renewed) WARNER BROS. INC.
Rights for the Extended Renewal Term in the United States Controlled by
WARNER BROS. INC. and BAMBALINA MUSIC
This Arrangement © 2007 WARNER BROS. INC. and BAMBALINA MUSIC
All Rights Reserved including Public Performance
To purchase a full-length recording of this piece, go to alfred.com/downloads

70 SWING FEEL

78 LATIN

86 LONG FALL

94

SWING FEEL

112

STRAIGHT EIGHTHS **120** LATIN

128

CODA

SOFTLY, AS IN A MORNING SUNRISE

E♭ BARITONE SAXOPHONE

Words by OSCAR HAMMERSTEIN II
Music by SIGMUND ROMBERG
Arranged by DAVE RIVELLO

TEMPO ♩ = 90 STRAIGHT EIGHTHS

© 1928 (Renewed) WARNER BROS. INC.

Rights for the Extended Renewal Term in the United States Controlled by
WARNER BROS. INC. and BAMBALINA MUSIC

This Arrangement © 2007 WARNER BROS. INC. and BAMBALINA MUSIC

All Rights Reserved including Public Performance

54

52 53 54 55 56 57

70 SWING FEEL

69 70 71 72 73 74 75 76

78 LATIN

77 78 79 80 81 82 83 84 85

86 94

84 85 86 87 88 89 90 91 92 93 94 95 96 97 98

104

99 100 101 102 103 104 105 106 107

112

SWING FEEL
SOLO

108 109 110 111 112 113 114

115 116 117 118 119

STRAIGHT EIGHTHS
W/BASS

120 LATIN

121 122 123 124

128

O.S. AL CODA

125 126 127 128 129

CODA

136 137 138

SOFTLY, AS IN A MORNING SUNRISE

1ST B♭ TRUMPET

Words by OSCAR HAMMERSTEIN II
Music by SIGMUND ROMBERG
Arranged by DAVE RIVELLO

TEMPO ♩ = 90 STRAIGHT EIGHTHS

© 1928 (Renewed) WARNER BROS. INC.

Rights for the Extended Renewal Term in the United States Controlled by
WARNER BROS. INC. and BAMBALINA MUSIC

This Arrangement © 2007 WARNER BROS. INC. and BAMBALINA MUSIC

All Rights Reserved including Public Performance

26878

To purchase a full-length recording of this piece, go to alfred.com/downloads

70 SWING FEEL

78 LATIN

104

SWING FEEL

112

STRAIGHT EIGHTHS

120 LATIN

128

D.S. & AL CODA

CODA

SOFTLY, AS IN A MORNING SUNRISE

320 B♭ TRUMPET

Words by OSCAR HAMMERSTEIN II
Music by SIGMUND ROMBERG
Arranged by DAVE RIVELLO

TEMPO ♩ = 90 STRAIGHT EIGHTHS

© 1928 (Renewed) WARNER BROS. INC.

Rights for the Extended Renewal Term in the United States Controlled by

WARNER BROS. INC. and BAMBALINA MUSIC

This Arrangement © 2007 WARNER BROS. INC. and BAMBALINA MUSIC

All Rights Reserved including Public Performance

26878

To purchase a full-length recording of this piece, go to alfred.com/downloads

64 65 66 67 68 69

mf *f*

70 SWING FEEL

78

78 LATIN

79 80 81 82 83

mf

84 85 86 87

mf

86 LONG FALL **94**

95 96 98 99 100

mf

105 106 107 108

mf

111 113 114 116 117 119

mf

112 SWING FEEL **119** STRAIGHT EIGHTHS

121 122 123 124 125

mf

126 127 129 135

mf

128 -1 6 O.S. & AL CODA

CODA

136 137 138

mf

SOFTLY, AS IN A MORNING SUNRISE

1ST TROMBONE

Words by OSCAR HAMMERSTEIN II
Music by SIGMUND ROMBERG
Arranged by DAVE RIVELLO

TEMPO $\text{♩} = 90$ STRAIGHT EIGHTHS

© 1928 (Renewed) WARNER BROS. INC.

Rights for the Extended Renewal Term in the United States Controlled by
WARNER BROS. INC. and BAMBALINA MUSIC

This Arrangement © 2007 WARNER BROS. INC. and BAMBALINA MUSIC
All Rights Reserved including Public Performance

26878

To purchase a full-length recording of this piece, go to alfred.com/downloads

70 SWING FEEL

E^b MAJ9

SOLO - OPT. AD LIB.

78 LATIN

Cmi6/9

Dmi7(b5) G7(#9)

Cmi6/9

Dmi7(b5) G7(#9)

Cmi6/9

Dmi7(b5) G7(#9)

Cmi6/9

Dmi7(b5) G7(#9)

86

94

104

SWING FEEL **112**

STRAIGHT EIGHTHS **120** LATIN

128

O.S. & AL CODA

COODA

SOFTLY, AS IN A MORNING SUNRISE

320 TROMBONE

Words by OSCAR HAMMERSTEIN II
Music by SIGMUND ROMBERG
Arranged by DAVE RIVELLO

TEMPO $\text{♩} = 90$ STRAIGHT EIGHTHS

1 *f* 2 3 4

5 6 7 8 **9** 4

LATIN

13 17 *mf* 18 19 20

21

mf 22 23 24 25

29

26 27 28 29 30

31 32 33 34 35 *p* 36

37 SWING FEEL **45** LATIN

8 *mf* 46 47

TO CODA

48 49 50 51 52

54

f 54 55 56 57 5

© 1928 (Renewed) WARNER BROS. INC.

Rights for the Extended Renewal Term in the United States Controlled by
WARNER BROS. INC. and BAMBALINA MUSIC

This Arrangement © 2007 WARNER BROS. INC. and BAMBALINA MUSIC

All Rights Reserved including Public Performance

26878

To purchase a full-length recording of this piece, go to alfred.com/downloads

62

mf 62 63 64 65 66

67 68 69

70 SWING FEEL **78** LATIN

mf

79 80 81 82 83

84 85 87

86 LONG FALL **94**

mf

95 96 98 99 100

104

105 106 107 108

SWING FEEL **112**

113 114 116 117 119

mf

STRAIGHT EIGHTHS

120 LATIN

121 122 123 124

125 126 127 129

128 D.S. AL CODA

-1 7

COODA

136 137 138

SOFTLY, AS IN A MORNING SUNRISE

GUITAR

Words by OSCAR HAMMERSTEIN II
Music by SIGMUND ROMBERG
Arranged by DAVE RIVELLO

TEMPO ♩ = 90 STRAIGHT EIGHTHS

LATIN

SOLI W/REEDS

© 1928 (Renewed) WARNER BROS. INC.

Rights for the Extended Renewal Term in the United States Controlled by
WARNER BROS. INC. and BAMBALINA MUSIC
This Arrangement © 2007 WARNER BROS. INC. and BAMBALINA MUSIC
All Rights Reserved including Public Performance

26878

To purchase a full-length recording of this piece, go to alfred.com/downloads

37 SWING FEEL

45 LATIN

54

62

70 SWING FEEL

Gr2.

SOFTLY, AS IN A MORNING SUNRISE

78 LATIN

Cmi6/9

Dmi7(b5)

-3-
G7(#9)

Cmi6/9

Dmi7(b5)

G7(#9)

86

Cmi6/9

LONG FALL

7

94

f

^

^

2

^

^

-1

120 LATIN

128

-1

6

O.S. AL CODA

CODA

SOFTLY, AS IN A MORNING SUNRISE

PIANO

Words by OSCAR HAMMERSTEIN II
Music by SIGMUND ROMBERG
Arranged by DAVE RIVELLO

TEMPO $\text{♩} = 90$ STRAIGHT EIGHTHS

LATIN

© 1928 (Renewed) WARNER BROS. INC.

Rights for the Extended Renewal Term in the United States Controlled by
WARNER BROS. INC. and BAMBALINA MUSIC

This Arrangement © 2007 WARNER BROS. INC. and BAMBALINA MUSIC

All Rights Reserved including Public Performance

26878

To purchase a full-length recording of this piece, go to alfred.com/downloads

21

29

37 SWING FEEL

45 LATIN

To CODA 

Chords: Gm7(b9), C7(b9), Fmaj9, F#7, Ab13(b9)

72 73 74 75 76

Chord: G7(b9)

78 LATIN

77 79 80

81 82 83 84

86 LONG FALL

7 94

85 87 94

95 96 98 99 100

104

3 SWING FEEL 112 7 STRAIGHT EIGHTHS 120 LATIN

128 -1 6 D.S. AL CODA

CODA

SOFTLY, AS IN A MORNING SUNRISE

BASS

Words by OSCAR HAMMERSTEIN II
Music by SIGMUND ROMBERG
Arranged by DAVE RIVELLO

TEMPO $\text{♩} = 90$ STRAIGHT EIGHTHS

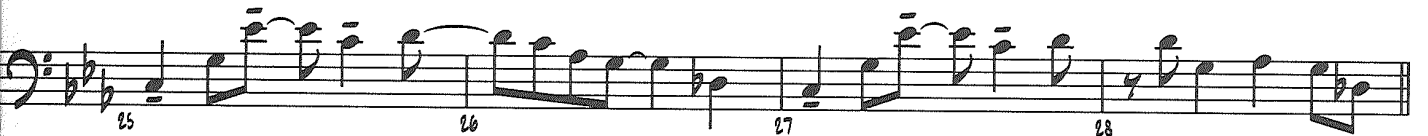
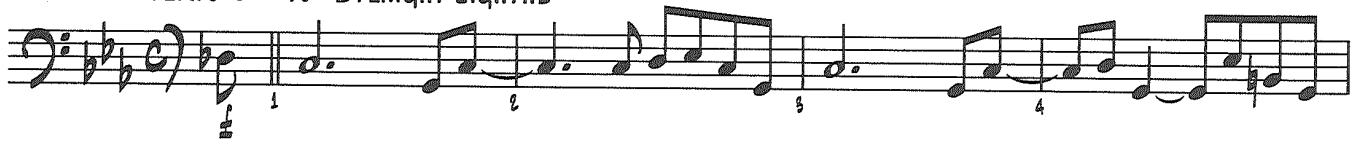

© 1928 (Renewed) WARNER BROS. INC.

Rights for the Extended Renewal Term in the United States Controlled by

WARNER BROS. INC. and BAMBALINA MUSIC

This Arrangement © 2007 WARNER BROS. INC. and BAMBALINA MUSIC

All Rights Reserved including Public Performance

To purchase a full-length recording of this piece, go to alfred.com/downloads

(37)

SWING FEEL

E^b9⁹
'WALK'

Gmi7(b5)

C7(b9)

Bass line for measures 37-40. Measure 37 starts with E^b9⁹ 'WALK'. Measure 39 has Gmi7(b5). Measure 40 has C7(b9).

Fmi9

F#o7

A^b9(#11)

Dmi7(b5)

G7(#9)
G7(b9)

Bass line for measures 41-44. Measure 41 has Fmi9. Measure 42 has F#o7. Measure 43 has A^b9(#11). Measure 44 has Dmi7(b5) and G7(#9)/G7(b9).

(45) LATIN

Bass line for measures 45-48 in a Latin style. Measure 46 has a fermata. Measure 47 has a fermata. Measure 48 has a fermata.

TO CODA

Bass line for measures 49-53. Measure 51 has an accent (>). Measure 52 has an accent (>). Measure 53 has a fermata.

(54)

Bass line for measures 54-56. Measure 55 has a fermata. Measure 56 has a fermata.

Bass line for measures 57-60. Measure 57 has a fermata. Measure 58 has a fermata. Measure 59 has a fermata. Measure 60 has a fermata.

(62)

Bass line for measures 61-64. Measure 61 has a fermata. Measure 62 has a fermata. Measure 63 has a fermata. Measure 64 has a fermata.

Bass line for measures 65-68. Measure 65 has a fermata. Measure 66 has a fermata. Measure 67 has a fermata. Measure 68 has a fermata.

(70) SWING FEEL

E^bMA9⁹
'WALK'

Gmi7(b5)

C7(#9)

Bass line for measures 69-73. Measure 69 has E^bMA9⁹ 'WALK'. Measure 71 has Gmi7(b5). Measure 73 has C7(#9).

FMA9⁹

F#o7

A^b13(#11)

G7(#9)
G7(b9)

(78) LATIN

Bass line for measures 74-78. Measure 74 has FMA9⁹. Measure 75 has F#o7. Measure 76 has A^b13(#11). Measure 77 has G7(#9)/G7(b9). Measure 78 is in a Latin style.

SOFTLY, AS IN A MORNING SUNRISE

DRUMS

Words by OSCAR HAMMERSTEIN II
Music by SIGMUND ROMBERG
Arranged by DAVE RIVELLO

TEMPO $\text{♩} = 90$ STRAIGHT EIGHTHS

© 1928 (Renewed) WARNER BROS. INC.
Rights for the Extended Renewal Term in the United States Controlled by
WARNER BROS. INC. and BAMBALINA MUSIC
This Arrangement © 2007 WARNER BROS. INC. and BAMBALINA MUSIC
All Rights Reserved including Public Performance
To purchase a full-length recording of this piece, go to alfred.com/downloads

FILL

45 LATIN TSNs.

ORIGINAL GROOVE

TO COCA

(OUT) FILL

54 ENS.

ORIGINAL GROOVE - ALTO SOLO

62 TSNs.

BRASS

70 SWING FEEL

TSN. SOLO

SIM.

REEDS

78 LATIN

ENS.

ORIGINAL GROOVE

86 SOLO (w/CONGAS IF AVAILABLE)

SIM.

DRUMS

SOFTLY, AS IN A MORNING SUNRISE

94 ENS. SOLO

98 ENS. SOLO

102 103 104 ENS. SOLO

106 107 108 SOLO

111 SWING FEEL (OUT) 112 SAX SOLO BRASS

116 117 118 119 STRAIGHT EIGHTHS 120 LATIN ENS. ORIGINAL GROOVE

121 122 123 124 125

126 127 128 SOLO -1 129 130

131 132 133 134 135 D.S. AL CODA RIM (OUT)

CODA

136 137 138